

Sandwell Metropolitan Borough Council

**The Borough Council of Sandwell
(Residents Parking and Prohibition of Waiting) Order 2019**

Action Taken Under Delegated Powers

26th September 2019

1. Summary Statement

1.1 Approval is sought to introduce Residents' Parking Schemes and No Waiting At Any Time restrictions in parts of the Borough to control parking. Parking issues have been brought to the Council's attention and requests made for the introduction of permit parking schemes to prevent obstructive parking and improve access for residents.

1.2 The proposed restrictions are;

- Avenue Road, Rowley Regis. Introduce Residents Only Parking in part.
- Barton Street, West Bromwich. Reduce the waiting period for non-permit holders in the existing shared use bay. Introduce Residents Only Parking for the remaining length.
- Richard Street South and Richard Street West, West Bromwich. Introduce Residents Only Parking for its entire length.
- Crankhall Lane and Manor Road, Wednesbury. Introduce Residents Only Parking Monday to Saturday 8am - 6pm in parts. Introduce No Waiting At Any Time at the junctions of Crankhall Lane and Manor Road, Bassett Road and Manor Road, Wednesbury.
- Grange Road, Smethwick. Introduce Residents Only Parking in parts, between its junction with Bearwood Road and Waterloo Road. Extend the existing No Waiting At Any Time restrictions on the north side from the junction of Edgbaston Road. Introduce No Waiting At

Any Time restrictions across the access to the car park that serves the flats.

- Herbert Road, Smethwick. Introduce Residents Only Parking except Limited Waiting Monday to Saturday 8am - 6pm, 2 hours no return within 3 hours.
- Legge Street West Bromwich. Introduce Residents Only Parking. Introduce No Waiting At Any Time across a shared access and at the junctions of Legge Street and Beeches Road, Legge Street and Poplar Avenue, West Bromwich.
- New street North, West Bromwich. Introduce Residents Only Parking, with shared use bays in parts.
- Ridding Lane, Wednesbury. Introduce Residents Parking Only in parts and No Waiting At Any Time at the junction of Ridding Lane and Corporation Street, Wednesbury.
- Sheridan Street, West Bromwich. Introduce Residents Only Parking for its entire length. Introduce No Waiting At Any Time at the junction of Grafton Road and Sheridan Street, West Bromwich.
- Stoney Lane, West Bromwich. Introduce Residents Only Parking in part. Extend the existing No Waiting At Any Time restrictions near the junction of Stoney Lane and Sheridan Street, West Bromwich.
- Wilford Road, West Bromwich. Introduce Residents Only Parking in part. Introduce No Waiting At Any Time in part of Wilford Road, West Bromwich across the access to the Electricity Sub Station.

As shown on drawing number 40193 S/4.

- 1.3** The introduction of the above measures are subject to consultation in conjunction with the advertising of the Traffic Regulation Order. Any unresolved objections would need to be reported back to the Cabinet Member for Sustainable Transport for a decision.
- 1.4** The cost to make the Traffic Regulation Order including advertising, signs and lining would be in the region of £9300. This will be funded from the Parking Account.

Further details are attached for your information

2. **Recommendation**

- 2.1 That the proposed restrictions in the Borough Council of Sandwell (Residents Parking and Prohibition of Waiting) Order 2019 be made as detailed in 1.2 and shown on drawing 40193 S/4.
- 2.2 That the proposed restrictions in the Borough Council of Sandwell (Residents Parking and Prohibition of Waiting) Order 2019 are advertised for the statutory consultation.
- 2.3 That the Director – Regeneration and Growth submits a report to the Cabinet Member for Sustainable Transport on unresolved matters.
- 2.4 That the Director – Monitoring Officer be authorised to seal the Borough Council of Sandwell (Residents Parking and Prohibition of Waiting) Order 2019.

In accordance with the authority delegated to Directors to act on matters within the authority delegated to them under Part 3 of the Council's Constitution, I intend to take the action(s) recommended above.

I do/do not have an interest to declare in this matter

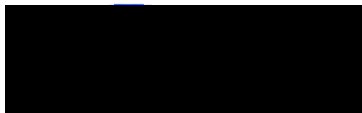

Amy Harhoff
Director – Regeneration and Growth

Date 2/10/19

Contact Officer

Robin Weare – Service Manager, Highways - 0121 569 4171

**The Borough Council of Sandwell
(Residents Parking and Prohibition of Waiting) Order 2019**

3. Background Details

- 3.1 Changes to the parking restrictions are proposed following requests/petitions from residents.
- 3.2 Questionnaires have been sent to ballot residents on the introduction of permit schemes. The majority of returned questionnaires have been in favour of implementing a scheme.

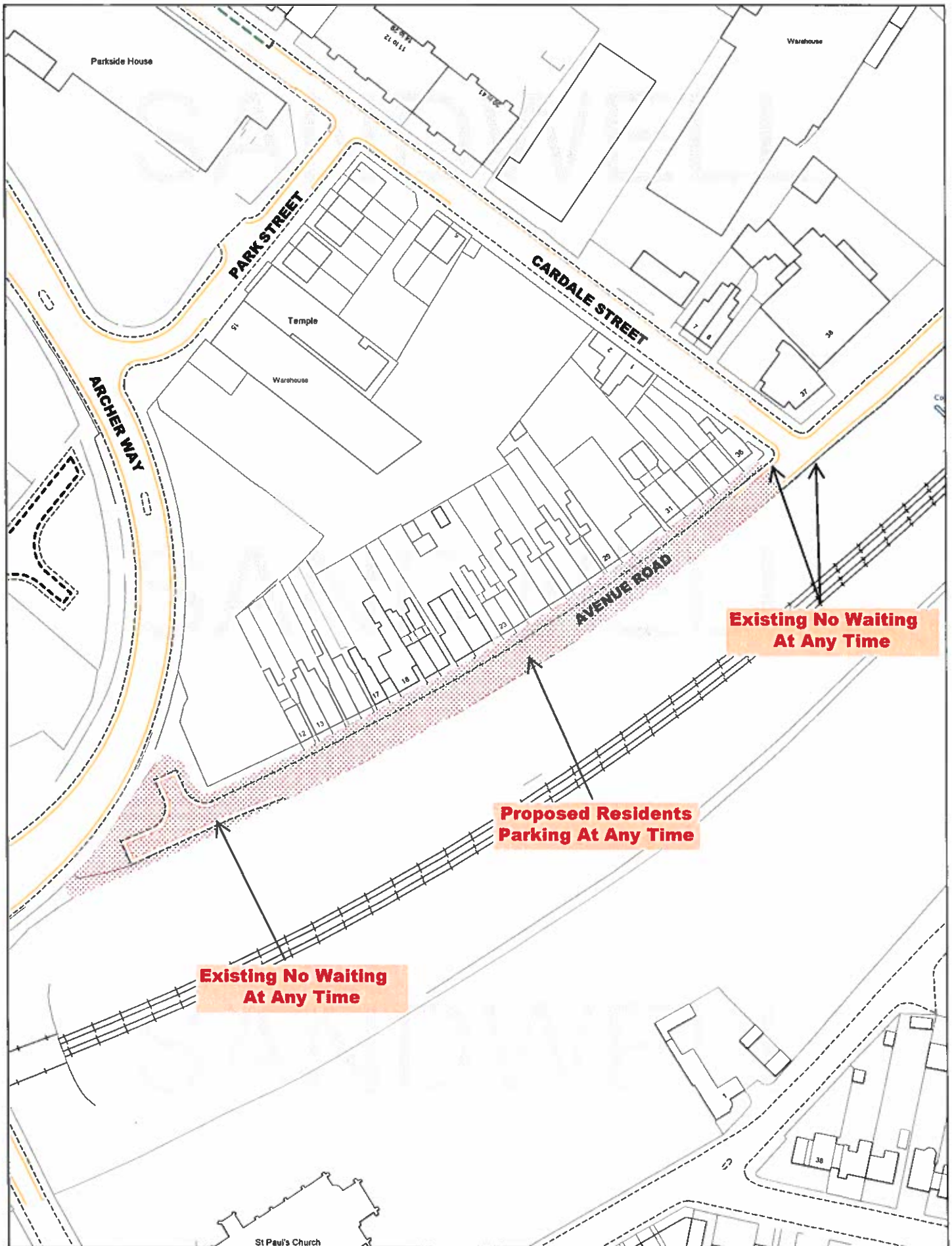

© Crown copyright. All rights reserved Sandwell MBC
Licence No. 100023119 2019



Proposed Change To Parking Restrictions Avenue Road, Rowley Regis

SCALE	N.T.S.
DATE	September 2019
DRAWING No.	40193 S/4
DRAWN BY	I.M.

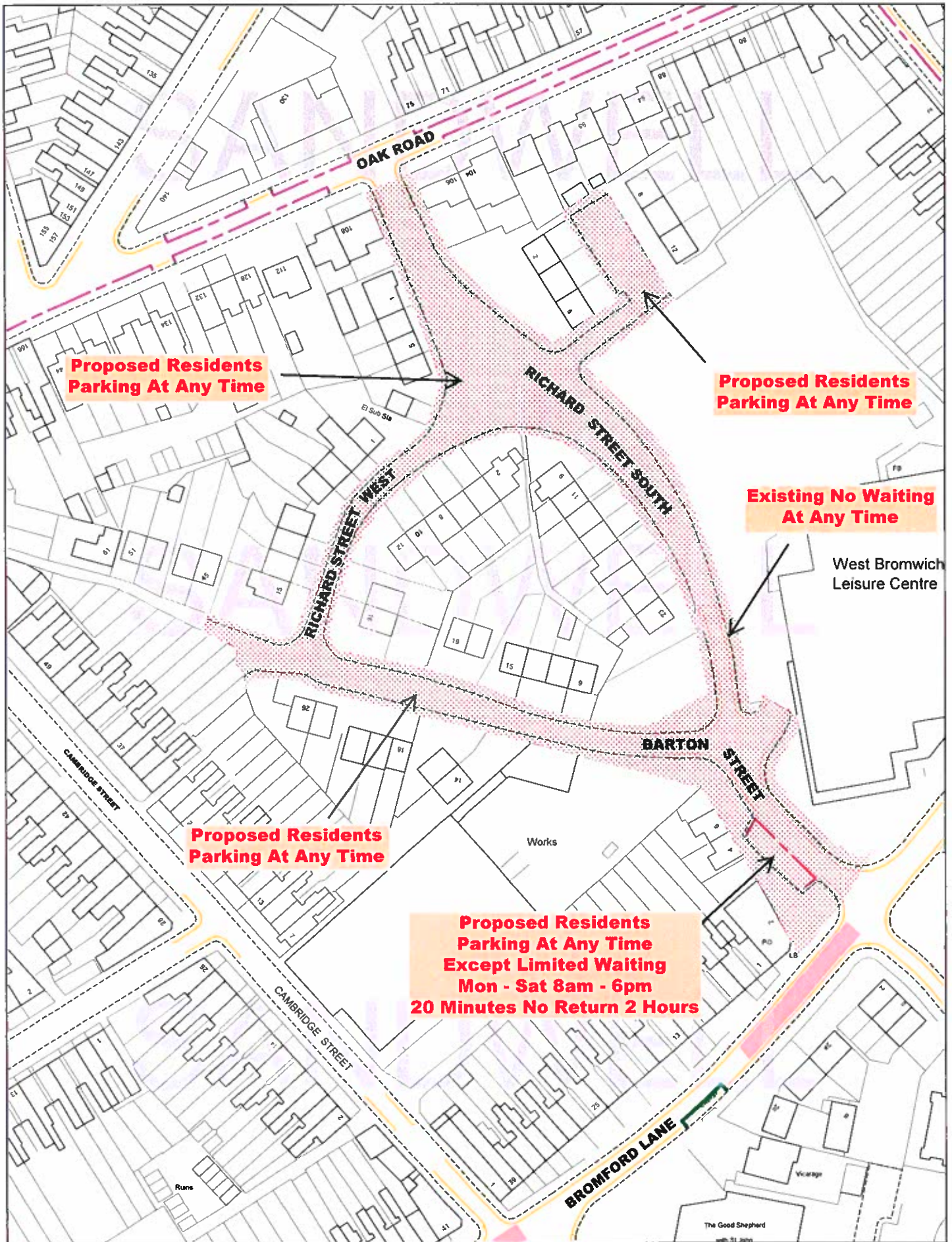

© Crown copyright. All rights reserved Sandwell MBC
Licence No. 100023119 2019



Proposed Change To Parking Restrictions Barton Street, Richard Street South & Richard Street West, West Bromwich

SCALE	N.T.S.
DATE	September 2019
DRAWING No.	40194 S/4
DRAWN BY	I.M.

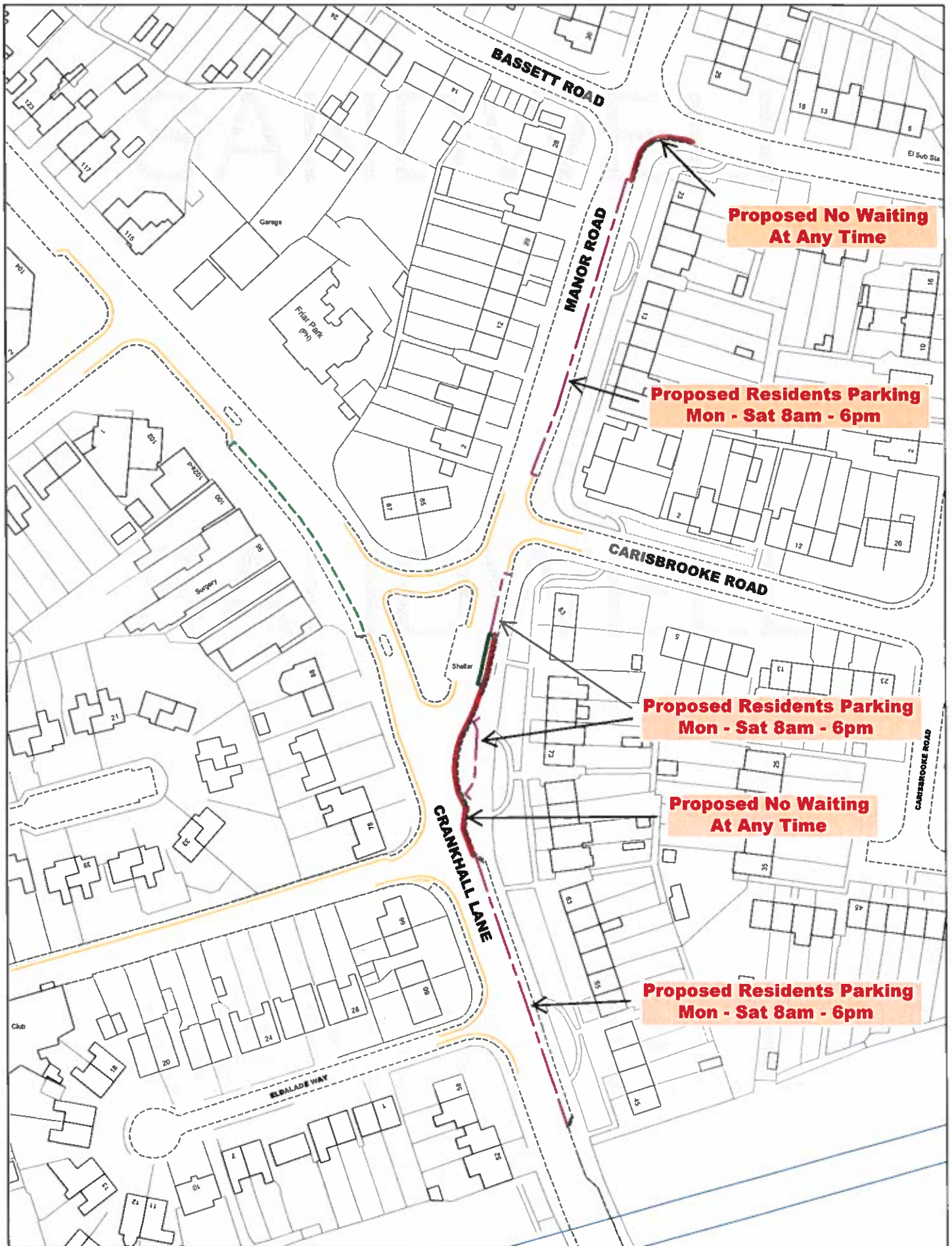

© Crown copyright. All rights reserved Sandwell MBC
Licence No. 100023119 2019



Proposed Change To Parking Restrictions Crankhall Lane/ Manor Road, Wednesbury

SCALE	N.T.S.
DATE	September 2019
DRAWING No.	40193 S/4
DRAWN BY	I.M.

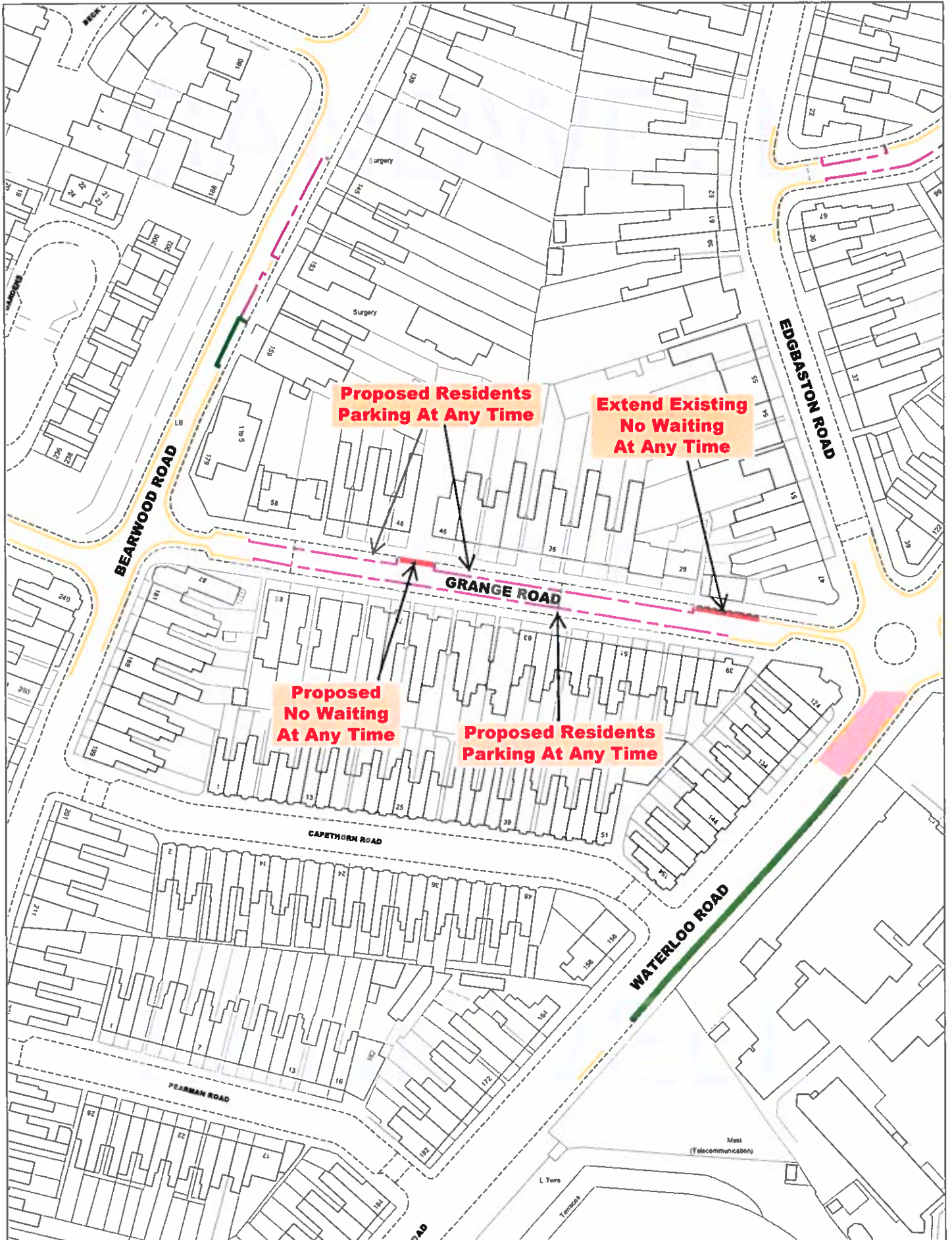

© Crown copyright. All rights reserved Sandwell MBC
Licence No. 100023119 2019



Proposed Change To Parking Restrictions Grange Road, Smethwick

SCALE	N.T.S.
DATE	September 2019
DRAWING No.	40193 S/4
DRAWN BY	I.M.



© Crown copyright. All rights reserved Sandwell MBC
Licence No. 100023119 2019



Proposed Change To Parking Restrictions Herbert Road, Smethwick

SCALE	N.T.S.
DATE	September 2019
DRAWING No.	40193 S/4
DRAWN BY	I.M.

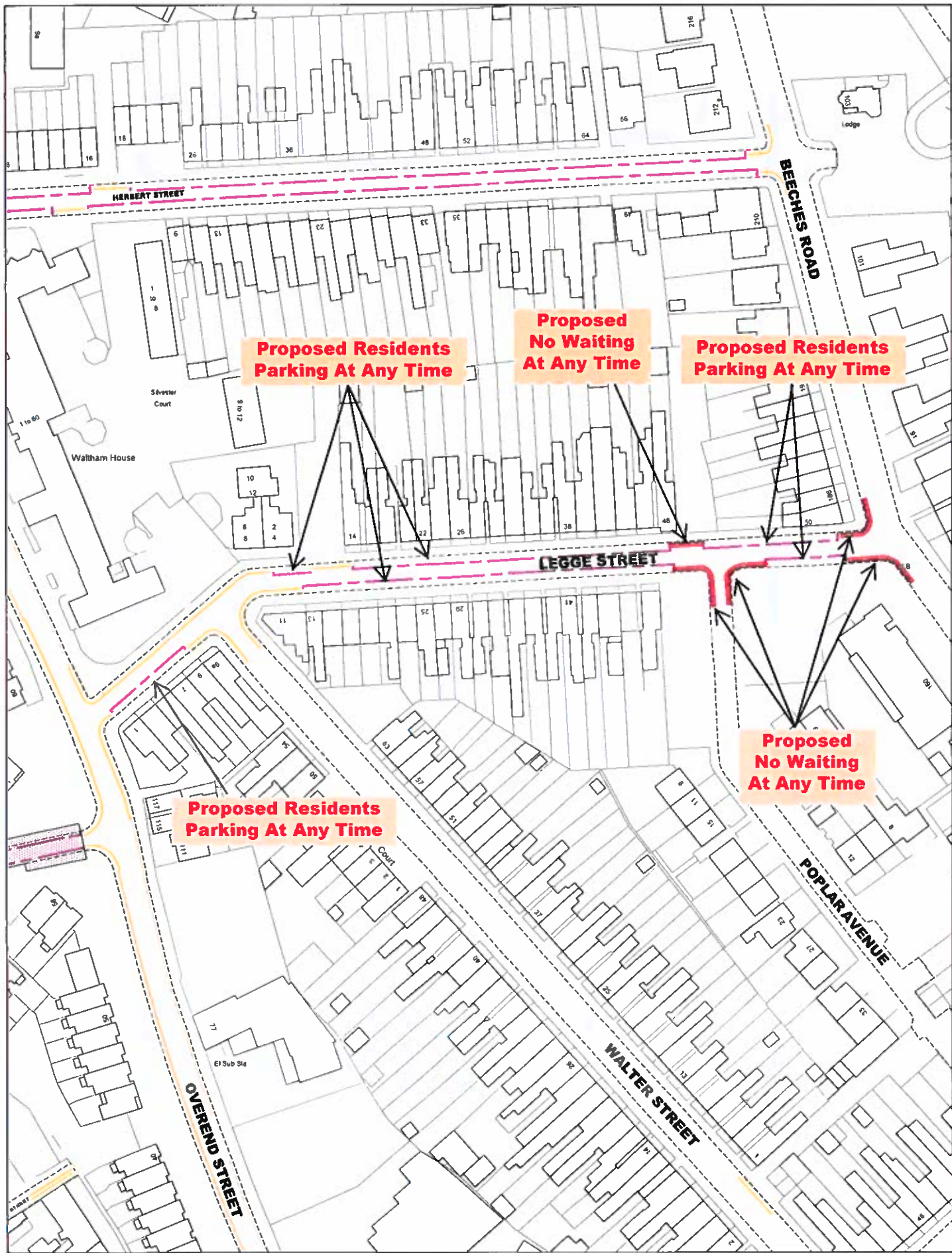

© Crown copyright. All rights reserved Sandwell MBC
Licence No. 100023119 2019



Proposed Change To Parking Restrictions Legge Street, West Bromwich

SCALE	N.T.S.
DATE	September 2019
DRAWING No.	40193 S/4
DRAWN BY	I.M.

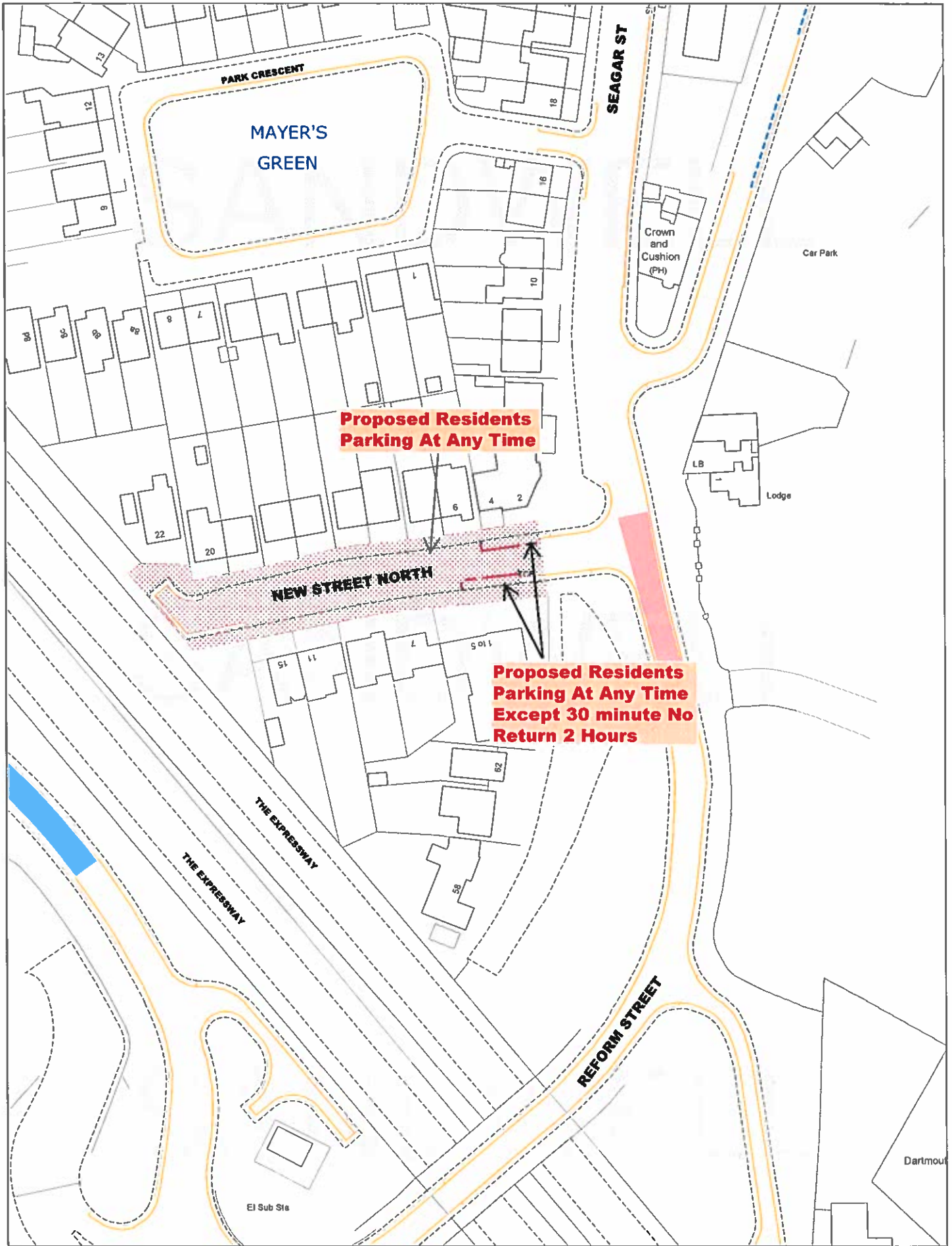

© Crown copyright. All rights reserved Sandwell MBC
Licence No. 100023119 2019



Proposed Change To Parking Restrictions New Street North, West Bromwich

SCALE	N.T.S.
DATE	September 2019
DRAWING No.	40193 S/4
DRAWN BY	I.M.

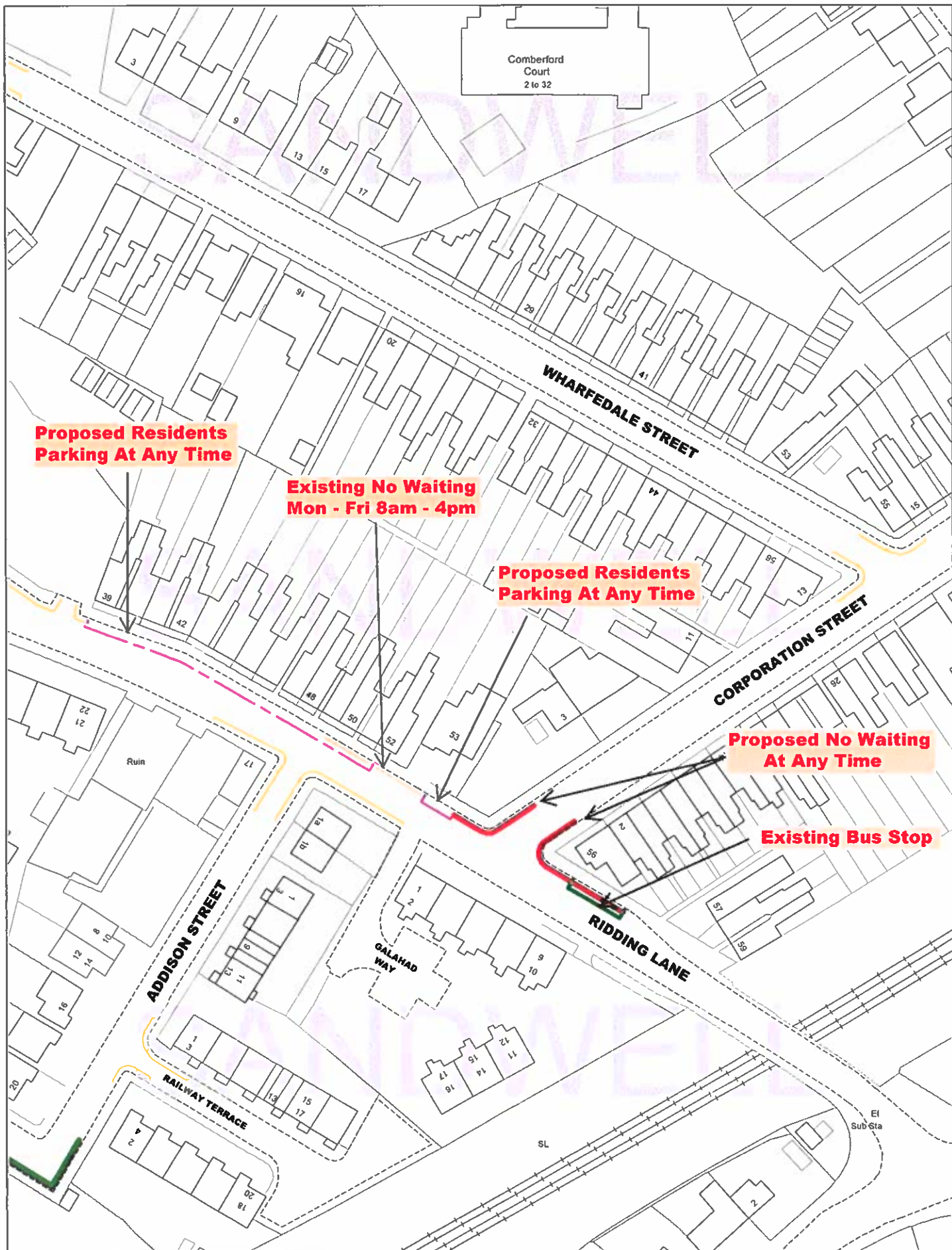

**Proposed Residents
Parking At Any Time**

**Existing No Waiting
Mon - Fri 8am - 4pm**

**Proposed Residents
Parking At Any Time**

**Proposed No Waiting
At Any Time**

Existing Bus Stop

© Crown copyright. All rights reserved Sandwell MBC
Licence No. 100023119 2019



Proposed Change To Parking Restrictions Ridding Lane, Wednesbury

SCALE	N.T.S.
DATE	September 2019
DRAWING No.	40193 S/4
DRAWN BY	I.M.

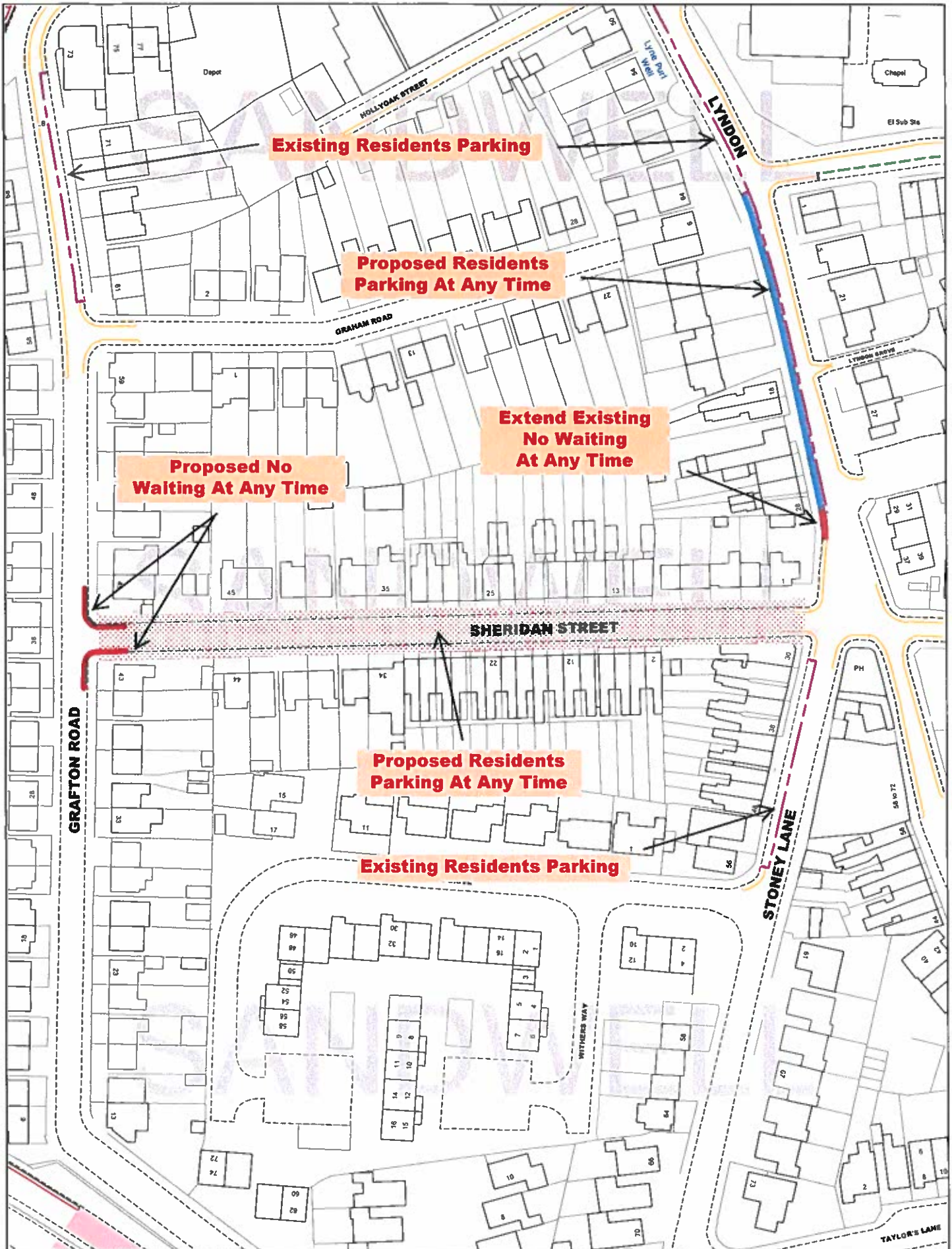

© Crown copyright. All rights reserved Sandwell MBC
Licence No. 100023119 2019



Proposed Change To Parking Restrictions Sheridan Street & Stoney Lane, West Bromwich

SCALE	N.T.S.
DATE	September 2019
DRAWING No.	40193 S/4
DRAWN BY	I.M.

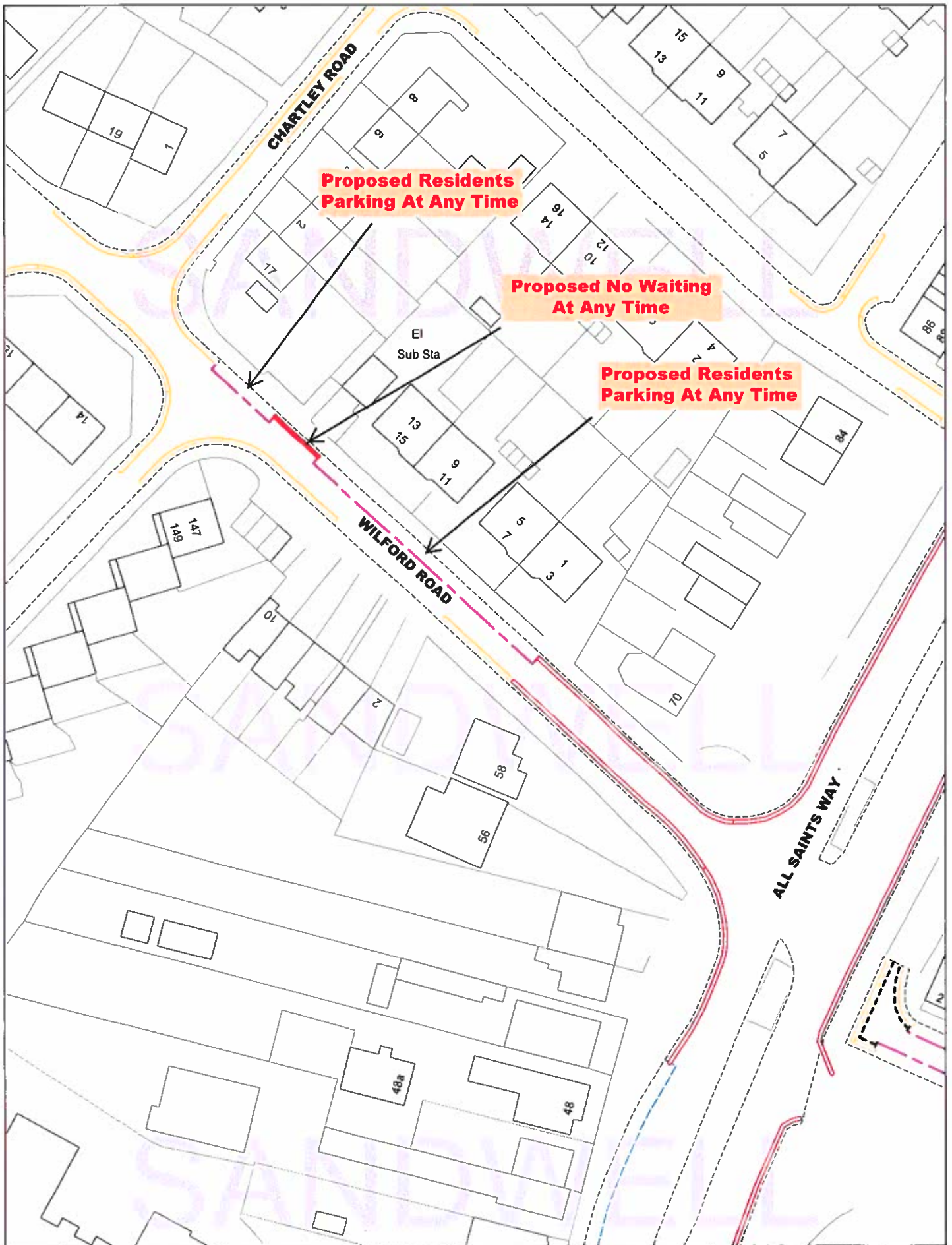

Proposed Change To Parking Restrictions Wilford Road, West Bromwich

SCALE	N.T.S.
DATE	September 2019
DRAWING No.	40193 S/4
DRAWN BY	I.M.